

LAND TRANSFER FLAT PLAN

Land Transfer Office

Plan Number **07621**

Title Reference

Land and Deeds Plan

Firm _____
Date _____ Fee _____
Time _____ Abstract No. _____

Deposited this 15 day
of August 1972
for Lease and Licence purposes only



1 Ref Plan
Mason Smucker
25 JUL 1972
9.17
Abstract No. 209113

Boundaries of areas to be leased are the exterior of walls or structures unless otherwise stated

D. P. 6 5 0 1 7

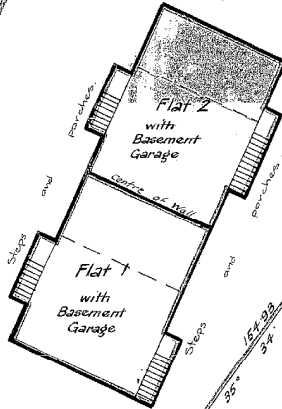

Bentley Ave.
Public Rd. vested D.P. 65017

Plan showing Position of Flats on
Lot 5, D.P. 65017 being Pt. Allot. III,
Parish of Takapuna

Approved for Lease and Licence purposes only

[Signature]
Assistant Land Transfer surveyor
31.7.72

Received _____
Reference plans _____
Field book _____
Examined by F.S.B.
Recorded R.1296 *[Signature]*

Comprised in C.T. 21A/1320

Survey Block & District VIII. Waitemata
Land District North Auckland Local Body Waitemata County Council

Scale 20 links to an inch Surveyed by Harrison E. Grierson E. Parferra Date July 1972

I, KEITH JAMES DOUGLAS MARTIN Registered Surveyor, hereby certify that this plan has been made from surveys executed by me, and information obtained from approved surveys and Land Transfer records, and that the plan and survey thereof are correct and that the buildings are situated within the land in C.T. VOLUME 21A FOLIO 1320 and occupy a portion of that land well within the title boundaries.

[Signature]
REGISTERED SURVEYOR
DATE 19th July 1972

Approved
[Signature]
Applicant or Registered Owner
This space reserved for plan numbers
67621